

## Course Agenda

- 7:15am Networking & Refreshments  
7:50am Welcome Address  
8:00am Mediastinal Anatomy: As seen with EBUS  
8:30am Lung Cancer Screening & Staging  
9:00am EBUS Bronchoscopy: Linear  
9:30am EBUS Bronchoscopy: Radial  
10:00am Optimizing Yield in malignant and non-malignant diseases  
10:30am Credentialing and billing of EBUS guided procedures  
11:00am Panel Discussion & Q & A Session  
11:30am **Lunch & Photo**  
12:00-5:00pm **Hands-on Sessions**
- Station A EBUS equipment set up & handling (Radial and Linear)
  - Station B Mediastinal Anatomy (cadaver section) & staging of NSCLC
  - Station C Training on phantom
  - Station D Training on live animal
  - Station E Specimen processing

## Travel Accommodations

The following recommendations are provided to participants who would like overnight accommodations on July 10 or July 11, 2014:

The Blackwell Hotel  
2110 Tuttle Park Place  
Columbus, Ohio 43210  
(866) 247-4003

Discounted Rate of \$135  
Group Code: AABIP COURSE  
*Must call to get the discounted rate*

\*Shuttle will be provided every 90mins from the Port Columbus International Airport to The Blackwell Hotel\*

Questions? Please contact Stephanie Postma (614) 688-1694  
-or- [Stephanie.postma@osumc.edu](mailto:Stephanie.postma@osumc.edu)



## 1<sup>st</sup> Annual AABIP EBUS Course

July 11, 2014  
Columbus, Ohio



Course Director: Shaheen Islam, MD, MPH

## Course Overview

### Cost & Registration

**\*Online course registration will open May 15, 2014\***

Tuition for the July 11, 2014 AABIP EBUS Course is \$600 for Physicians and \$225 for fellows and other health care providers. This course will be limited to the first 30 people that register. The tuition includes course materials and lunch on Friday.

You will only receive full CME credit for attending the entire course. Partial credit is up to the discretion of the OSU CCME office.

Register Online after May 15, 2014 at:

<http://internalmedicine.osu.edu/pulmonary/>

### Accreditation Statement

The Ohio State University Center for Continuing Medical Education is accredited by the Accreditation Council for Continuing Medical Education (ACCME) to provide continuing education for physicians.

### AMA Credit Designation Statement

The Ohio State University Center for Continuing Medical Education (CCME) designates this live activity for a maximum of 8.5 AMA PRA Category 1 Credit(s), Physicians should only claim credit commensurate with the extent of their participation in the activity.

### Course Cancellation Policy

Requests for cancellation must be submitted in writing no later than 5pm EST, June 20<sup>th</sup>, 2014. No refunds of tuition will be made after the above mentioned date. The Ohio State University reserves the right to cancel this course at any time and will assume no financial obligation to the registrants, if the course is cancelled, the tuition fee will be refunded in full.

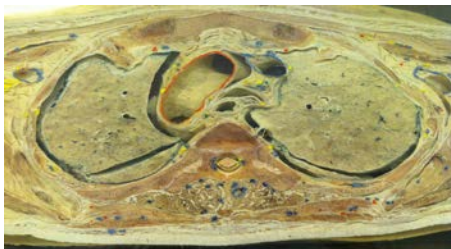

Review mediastinal anatomy on cadaver and practice EBUS on live anesthetized animals.

This course is designed for the trainees and practicing Pulmonologists & Thoracic Surgeons to advance their knowledge and skills in EBUS-TBNA sampling. To maximize the learning experience, the participants will spend more time at the hands-on station with minimal didactic lectures. This course is sponsored by American Association for Bronchology & Interventional Pulmonology (AABIP) and has been endorsed by the American Thoracic Society (ATS) and the World Association for Bronchology & Interventional Pulmonology (WABIP).

At the completion of this course the participant will have a thorough knowledge of the 1) Mediastinal anatomy and lymph node stations, 2) Efficient Technique of EBUS TBNA to sample lymph nodes and peripheral lung masses, 3) Specimen processing to increase the diagnostic yield of non-malignant conditions and thoracic malignancies with specific molecular markers identification.

## Course Faculty

### Guest Faculty

**Momen Wahidi, MD**  
Duke University

**Hans J Lee, MD**  
Johns Hopkins University

**Ali Musani, MD**  
National Jewish Health

**Cynthia Ray, MD**  
Henry Ford Hospital

**Rabih Bechara, MD**  
CTCA Atlanta

### Course Director

**Shaheen Islam, MD**  
Division of PACCS

### The Ohio State University

**Patrick Ross, MD**  
Thoracic Surgery

**David Cohen, MD**  
Department of Pathology

**Nitin Bhatt, MD**  
Division of PACCS

**Timothy Udoji, MD**  
Division of PACCS

**Becky Cloyes, CNP**  
Division of PACCS

**Alan Strickland, RT**  
PFT Diagnostics Lab



**THE OHIO STATE UNIVERSITY**  
WEXNER MEDICAL CENTER